

Meeting Point



September 2025

TRUE BLUE TAXIS
(OLVESTON)

Local Taxi Company



Honest, Reliable and Safe

Cash or Card Payments



Mobile:

07967 042794

Top-to-Tail Housekeeping

- Professional
- Dependable
- Comprehensive service

**Trading
Standards
Accredited**

**Felina
Contract Cleaning**

01454 201562
07790 050187
cleaning@felina.biz
www.felina.biz



Local Carpentry, Building & Plumbing

No Job Too Small

- Painting & Decorating
- Maintenance & Repairs
- Kitchen/Bathroom Fitting
- Static Home Repair & Refurbishments
- Handyman Service

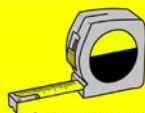

For More Info Visit:

alvestonbuilders.co.uk

**Over 40 Years
of Experience**



**Card Payments
Taken**



Contact Mike

Tel: 01454 614887
Mobile: 07932 153300/07711 411075
Email: enquire@alvestonbuilders.co.uk

THORNBURY
Chiropractic
CLINIC

www.thornburychiropractic.co.uk

The Georgian House, 6 The Plain

Chiropractic

Johnatan Williams Msc DC

Carol Williams MSc DC

Acupuncture

David Sanders Lic Ac. M.B. Ac.C

Massage

Josie Cole MTI

Open weekdays 8.30am-7pm

01454 418259

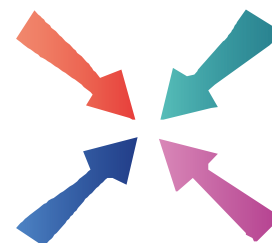

Meeting Point

Volume 49, Number 12, September 2025

The community magazine for the villages of Olveston,
Tockington, Old Down, Lower Hazel, Awkley, Ingst, Aust, Elberton and Littleton upon Severn

EDITOR:

Marelin Orr-Ewing
Courtlands, Olveston
BS35 4DU
Tel: 01454 610081
meetingpointeditor@gmail.com

ASSISTANT EDITOR:

Diane Godwin
The Cottage, Church Hill
Olveston BS35 4BZ
Tel 01454 619029
meetingpointassistanteditor@gmail.com

ADVERTISING:

Bernard Amos
Tel: 01454 620388
meetingpointadvertising@gmail.com

TREASURER:

John Clayton
meetingpointtreasurer@gmail.com

Publication date
1st of each month
Material for September 2025
to the Editor or Assistant Editor
by September 8th 2025

From the Editor

Normally, in September, people are looking forward to picking blackberries and harvesting apples. There is a sense of the season changing as the leaves start to turn into their autumnal colours. But it is all a bit different this year. Blackberries, huge numbers of them, have been ripe since July. Apple trees are already laden with, admittedly small, ripe fruit. Trees and hedgerows have been showing quite a few brown leaves for some time, due to the serious lack of rainfall this summer. Interesting times.

I am pleased to report that there are, reassuringly, several aspects of September remaining the same for those of us living in the Meeting Point area. In this edition we have got details about the annual Tockington Harvest Fayre, the Parish Players' next production and the return of Monday Movies after its summer break. So, enjoy the start of autumn 2025..... whatever it brings.

Marelin

Cover photograph by Nick Fear

Meeting Point Founded in 1976 by the Anglican and Methodist churches in Olveston, near Bristol.

Meeting Point magazine and Meeting Point Directory are online at the
Community Website: www.olvestonandaust.com

Thornbury Motors

- New and Used car sales
- Servicing, repairs and MOTs on all makes



thornburymotors.co.uk 01454 412535



Grovesend Road
Thornbury
Bristol
BS35 2EF



SAVAGE ASSOCIATES

Accountants·Business Advisors
Corporate & Personal Tax Consultants

The Coach House, Aust Road
Olveston, Bristol BS35 4DE
Tel 01454 610388 Fax 01454 201541

for an initial consultation please contact:
edd.savage@savageassociates.co.uk

Vicarage Farm Holistic Therapy Centre

Bringing balance back
into your life.
Offering a wide range of
Holistic Treatments.



Hypnotherapy

A safe and effective treatment: to
remove stress, anxiety, depression
and phobias. Allowing positive and
powerful changes in your life.

Tel 01454 614390
www.vicaragefarm.org

Tockington Harvest Fayre

Saturday 13th September 2pm – 5pm on Tockington Green



Music at a previous Fayre

Come along and join in the fun. There will be delicious cream teas, home-made cakes, ice cream, a children's fancy dress parade and competitions, plus stalls and games for everyone. To mark the Fayre's literary theme this year, we are delighted that the local international bestselling author, Amanda Prowse, will be opening the event and crowning our Harvest Queen.

Sit and enjoy your tea on the Green whilst being entertained by live music and talented dancers. Our programme of entertainment includes Avive, Thornbury Dance School, Jolly Melodies (pre-school music) and local band Ride the Edge.

We'd love to see lots of entries for the Children's Competitions

Fancy Dress: A story book character - come as Harry Potter, for example, or the Gruffalo or Paddington Bear. The fancy dress competition will be judged at the start of the Fayre.

Model/Design Competitions

- Make a 3D scene in a box (a diorama) to illustrate your favourite story, try to create as much of it yourself using different materials.
and/or
- Make a comic strip book - A4 sheet folded in half with drawings/words/collage to tell a funny story (minimum – 6 panels)

Competition entries should be brought to Tockington Chapel by 2pm on the 13th with the child's name, age and contact details clearly displayed.

Cont/.....

D. YOUNG
GARDEN SERVICES
Fully Qualified with over 16 years Experience
Grass Cutting Hedge Cutting Turfing Fencing
General Landscaping

Tel: 01454 416206 Mob: 07545 131488
Email: d.younggardenservices@hotmail.com

MD Aerials
Call Michael Dagger

Which?
Trusted Trader

T: 01454 418 341 M: 07817 304 236
mikemdaerials@gmail.com www.mdaerials.co.uk

All types of aerial and satellite work undertaken including:

- Reception problems
- TV wall mounting
- CCTV
- Free Quotations
- Additional room feeds
- Setting up and tuning
- WI-FI access points

Over 34 years experience

T EDWARDS
PLANT LIMITED

DIGGER & DRIVER HIRE

- Site/garden clearance
- Narrow Access Equipment
- Footings & Groundwork
- Drainage/Soakaways
- Driveway Preparation
- Stump Removal

CPCS/CITB
Qualified &
Insured

Price or
day work

T: 07900 372 349
E: tom@teplantltd.co.uk

circuit
hospitality

**UNLEASH THE ULTIMATE
HOSPITALITY EXPERIENCE**

We are the UK's Leading Football Hospitality Supplier. We are Based in Olveston and are Proud to Support the Local Teams.

01454 201210
www.vipfootballhospitality.com
enquiries@circuithospitality.com

S.J FARR

**KITCHEN FITTING
SERVICES**

Mobile: 07915673649

Our Associated Services Include:

- Plumbing
- Wall & Floor Tiling
- Decorating
- Plastering

City & Guilds Qualified

ALMONDSBURY PHYSIOTHERAPY AND SPORTS INJURY CLINIC

Louise Brinson
Chartered Physiotherapist, hpc reg

Almondsbury Surgery, Sundays Hill
Almondsbury, BS32 4DS

Tel: 07786915442
Fax: 014540615745
E-mail: physiolouise@hotmail.co.uk

Also at Aztec Spa Leisure Club

Help Needed

We always need lots of help to run this event, so if you can offer even a small amount of your time on the day, it is never too late to get in touch. Any donations of cakes, garden produce, plants, books, bottles, toys or 'As New' items will be very welcome. Please leave items in Olveston Methodist Church porch or outside the Wesley Rooms in plastic bags (in case it rains) or you can bring more valuable items to the 1st Friday Coffee Morning in Tockington Chapel on Sept 5th. We can also arrange to collect donations - contact Maggie on 01454 610053, or email tocs.friends@gmail.com.

Please come along and support this event, as it is a major source of funds towards the running costs of Olveston and Tockington Methodist Church and buildings, which continue to be used substantially by local groups.

Old Down Cricket Club

Tony Gardner

150 Club Winners August 2025:

£50 Archie Stenning
£15 Reg Purchase
£5 Simon Higgs

Latest £25 Bonus Ball Winners:

12/07/25 Richard Panes
19/07/25 Simon Higgs
26/07/25 Reg Purchase
09/08/25 Dave Gardner

Up the Down!

Pamela MacLeod
HOLISTIC THERAPIES

REFLEXOLOGY • MASSAGE • AROMATHERAPY
PREGNANCY • INDIAN HEAD

Member of Federation
of Holistic Therapists

07765 804144

FULL BODY MASSAGE	60 MINS	£45
AROMATHERAPY MASSAGE	60 MINS	£48
REFLEXOLOGY	60 MINS	£45
PREGNANCY MASSAGE (AFTER 1ST TRIMESTER)	60 MINS	£45
INDIAN HEAD MASSAGE	40 MINS	£35
BACK & SHOULDERS MASSAGE	30 MINS	£30

Phoenix Flooring Limited

DISABLED ACCESS

Finance Available
Buy now, pay monthly
Provided by **iDeal 4 Finance**

RESIDENTIAL & COMMERCIAL FLOORING SPECIALISTS

Carpets • Luxury Vinyl Tiles • Laminates
Engineered Wood • Room Size Remnants
Vinyls • Artificial Grass

CASH & CARRY

OPEN TO THE PUBLIC AND TRADE
MONDAY – FRIDAY 9AM-5PM SATURDAY 9AM-4PM

Tel: 01454 620707
email: enquiries@phoenixflooringltd.co.uk
www.phoenixflooringltd.co.uk

LGBTQ FRIENDLY
love is love

Unit 15 Hemingway Business Centre
Walker Way, Thornbury, Bristol, BS35 3US

What's growing on Olveston Allotments?

Marlene Baker



I am frequently asked by allotment tenants if they can have a plot without bindweed or convolvulus (of which there are 250 species). It seems to thrive no matter what the conditions. How can a flower that looks so pretty be the one every gardener despises? Everyone thinks of it as a weed, but a weed is often defined as a plant growing in the wrong place, in this case our gardens and vegetables plots. Getting rid of it is challenging.

Here are some methods to try:

1. Dig as deep as possible trying not to break up the roots. Ease the plant and roots away from the soil and dispose of it in your green bin. Do not put this weed in your compost as it will thrive even better there. The roots break up easily and each little piece of root is potentially another plant. Rotavating helps bindweed spread by breaking up its roots and encouraging new growth.
2. Continuous weeding weakens the convolvulus plant. Take out as much of the root as possible.
3. Place tall thin canes in the planted area as the bindweed loves climbing and this makes it easier to see and pull up. (See picture on the next page)
3. For particularly stubborn infestations, covering the affected area with heavy-duty landscape fabric or black plastic can help starve the roots of light, gradually weakening the plant over several seasons. This method requires patience and diligence, as bindweed's roots can remain dormant for long periods, waiting for the first opportunity to re-emerge. Persistence is essential as each fragment of root left behind holds the promise of new growth, so regularly inspecting beds and borders is vital. Mulching deeply around cultivated plants can also suppress some regrowth, providing gardeners a temporary reprieve as they continue their campaign.
4. Weed killer is discouraged and is not a real solution.

Cont/.....

RJC
Construction (gb) Ltd

- General Building
- Carpentry
- Extensions
- Conversions
- Listed Buildings
- Kitchen Installations

CONTACT

TEL: 07414801910

EMAIL: RJCConstruction2@gmail.com

Find us on **facebook**

L. & J. Gulwell
Family Funeral Directors

1 Quaker Lane,
Thornbury
BS35 2AD

Local independent family funeral directors
for over 50 years

Specialists in bespoke funeral services, burials,
cremations & pre-paid funeral plans

Call 24hrs 01454 418 779 • www.funerals.uk.net

**COMPANION
AND
DRIVING SERVICE**

Driving Miss Daisy
We're There For You

Now taking bookings in your area!

- For people of all ages unable to drive but wish to remain independent
- Supported trips to the doctor, hospital, shops, bank, hairdresser, vet, etc.
- Social outings, holidays, help at home and much, much more
- DBS checked and First-Aid trained
- Dementia friendly
- Wheelchair Accessible Vehicle
- Fully Licensed

To book your Daisy
07951 079 558 / 0333 014 6211
northbristol@drivingmissdaisy.co.uk
www.drivingmissdaisy.co.uk

**FEEL AT HOME WITH
EXCEPTIONAL CARE**

Beech House
THORNBURY

- ✓ In-house physiotherapy team
- ✓ Continuous décor upgrades
- ✓ Automated care plans
- ✓ 24/7 on-site nursing support
- ✓ Adapted wheelchair car
- ✓ Idyllic gardens & grounds
- ✓ Amazing activities plan

Come And See Us : 01454 412 266

Bristol Care Homes
Providing top quality, best value, 24-hour care

Inspected and rated
Outstanding ★
Care Quality Commission



Has this plant any graces you ask? Yes, cattle and sheep eat the leaves, pigs and hens will unearth and eat the roots. This year there have been beautiful displays in the hedges of its beautiful creamy white flowers and, along paths and hedges, convolvulus arvensis, the small and starlike field variety. (pictured below)

Despite its troublesome reputation, bindweed's delicate, trumpet-shaped blooms have long inspired artists and poets alike. In Victorian times, it was even

considered a symbol of devoted love - perhaps a nod to its tenacious grip on whatever it chooses to embrace. Yet for gardeners, the true test is patience and persistence. Victory over bindweed is rarely swift, but with vigilance and careful removal, its spread can be managed.

It's worth remembering, too, that nature seldom wastes beauty: pollinators such as bees and butterflies are often drawn to the open flowers, finding nectar where others see only nuisance. In this way, bindweed serves as a reminder of the fine line in horticulture between friend and foe, and of the quiet resilience that flourishes beneath our feet.



Learn with Bern

Knitting & Crochet Classes



Individual & Small Group Tuition

Over Lane, Almondsbury

Tel 07359515347

hunkaboo.learn@gmail.com

British Pest Control
Association Qualified



DISCREET PEST CONTROL WITH TRUSTED SERVICE

Protect your home from pests with
our reliable, qualified experts and
unmarked, fully equipped vehicles.

- Rats
- Mice:
- Wasps
- Moles
- Fleas
- Ants
- Squirrels
- Bed Bugs



when you show
us this ad

0117 427 1251 www.heritagepestsolutions.co.uk

contact@heritagepestsolutions.co.uk

Rudgeway, Bristol

Call 0117 427 1251 now for discreet, trusted service!

Friends of St. Mary's

The prize winners in the July draw, held on 10th July 2025 were:

Amount	Number	Name
£150	388	Mrs S Shaw, Olveston
£75	333	Mrs R Garlick, Olveston
£50	215	Mr J Brown, Olveston
£25	155	Mr B Farr, Olveston
£20	199	Mr P Haworth, Olveston
£20	439	Mr D Skinner, Sneyd Park
£20	500	Mrs P King, Olveston
£20	319	Mr J Henniker-Heaton, Olveston
£20	675	Mr M Suker, Olveston
£20	697	Mrs M Shurmer, Olveston

The prize winners in the August draw, held on 7th August 2025 were:

Amount	Number	Name
£150	156	Mr B Farr, Olveston
£75	628	Mrs D Poulton, Olveston
£50	470	Mrs J Dawes, Olveston
£25	373	Dr M Wright, Olveston
£20	199	Mr P Haworth, Olveston
£20	249	Mr & Mrs R Williams, Wotton-under-Edge
£20	417	Mrs J Graham, Olveston
£20	310	Mr A Vizard, Tockington
£20	495	Mr & Mrs M Gibson, Tockington
£20	630	Mr K Richards, Tockington

If you are not yet a member and wish to join the lottery, please telephone
Andy Phillips on 01454 614890 or email andisp28@hotmail.co.uk.

Update from Friends of St. Mary's

In September, the St. Mary's Movie Club will open their Autumn season by showing a recent and highly popular film. Details follow over the page, but Friends of St. Mary's will sponsor the showing of this film by paying for the licence, which allows the film to be named in publicity. This will hopefully encourage more people to support the Movie Club and thereby support the Church and the local community.

Cont/.....

Removals & clearances.

"I've got great reviews!"

Let's talk

07742 791139

Checkatrade.com

www.manwithavan.info



Quartz Worktops

Worktop Manufacture – Templating & Installation
www.planitstone.co.uk



0% Finance available

Email: sales@planitstone.co.uk

Trade and Public Welcome

Call: 0117 329 1718

Wider range of materials, at a better price than B&Q, Wren, Howdens. Deal Direct with your local Worktop manufacture

 **PawsPetCare**
...simply for the love of animals

Providing care for your pets
when you need it

Contact Helen for a friendly and reliable service
07495 153520 or enquiries@pawspetcare.com
www.pawspetcare.com

Frontline Martial Arts
Traditional Martial Arts / Taekwondo

Mighty Mites (under 10's): Fridays 4.30-5.15pm at
Juniors (ages 10-13): Mondays 7.15-8.15pm
Adults/over 13's: Mondays 8.15-9.45pm
at Alveston Youth Centre

 Tel: 07771 692222
www.frontline-ma.co.uk



 **Fired Up**
FIREPLACE & STOVE CENTRE

LOCAL RESIDENTS
DISCOUNTS AVAILABLE

CONTEMPORARY & TRADITIONAL
TURNING HOUSES INTO HOMES...

Your Premium
Woodburning, Gas and Electric
Fireplace Showroom

Book an appointment on 07808 864 814
or visit us on www.fired-up.uk

ROCAL KALFIRE  Contura 

FRANCIS
DESIGN AND BUILD Ltd
Carpentry and Building Services

For all aspects of carpentry and home improvements

- Doors
- Skirting
- Kitchens
- Fencing
- Decking
- Stairs

Call Craig on
07970 514409

If line is busy then
please email:
craigfdb@gmail.com

- Complete Renovations
- Extensions
- Garage Conversions
- Garden Rooms
- Loft Conversions
- Timber Frames

FOSM can do this with the funds raised from the Church Lottery, which as you may be aware supports the Church by raising £5000 each year and giving out a further £5000 in prizes.

You may not be aware however, that in the last ten months there have been 67 different prize-winners, including 11 who have won over £100, with the top 3 being £265, £265 and £300! Even the smaller prize-winners would say that it has provided a bit of fun for as little as £2 per month.

The Movie Club is not the only beneficiary of these funds, so would you like to join in the fun and support the Church and local community? If you do, have a word with Andy Phillips on 614890 or one of the other committee members, who will be happy to help.



Monday Movies are Back

Our Autumn season starts on Monday 1st September with the biggest box office success of 2025 - Mad About the Boy - the 4th in the Bridget Jones series.

Husband Mark D'Arcy (Colin Firth) passed away 4 years ago, and Bridget is ready, almost, to dip her toe back into the dating scene. As you might expect with Bridget, nothing is ever simple or expected, so there are surprises all along the way. The film brings out every emotion imaginable, laughter, sorrow, compassion and love, lots of it.

The supporting cast is exceptional, particularly Hugh Grant. Without doubt the best family film in many years. We are able to advertise the title of the film thanks to the generous financial support of The Friends of St Mary's who are paying the licence fee,

Doors of St Mary's, Olveston, open at 7pm and the film starts promptly at 7:30pm.

Tea, coffee and a licensed bar.

This is a community event, everyone is welcome, and there is no entry fee, though donations are always gratefully received.

Severnside Heating & Plumbing



- Installations
- Servicing
- Repairs

Working locally since 2003. An experienced heating and plumbing engineer. For a no obligation quote please call Mike
Mob: 07554 825813 Tel: 01454 613780



LEAF IT WITH MANDY

For all your plant needs.

Indoor and outdoor watering, care, advice and holiday plant sitting.

07557 308067

www.leafitwithmandy.com



Dave Webb

Painter - Decorator

07809 869149

01454 201640

*Reliable, professional, friendly service.
Please ask for your free quotation*



Early Years Group Music Classes for ages 0-3 years

- Severn Beach, Littleton on Severn
- All welcome from £3 a session
- Piano teaching for children age 4+



Janet Harrison
Suzuki Piano Teacher

Janet_harrison@outlook.com
T: 07562 212435



Squire Sweep

A chimney sweep service from
Joshua Coleborn

Tel: 07504 253 467

Email: squiresweep@gmail.com

Visit: www.squiresweep.co.uk

News from St Mary's



Saturday September 6th 7.30pm

We will be holding our annual concert and delighted to welcome the Feria Orchestra. The programme will include Mozart, Clarinet Concerto, Mendelssohn, Italian Symphony Delius, On hearing the first cuckoo in Spring Mozart, Ave Verum with St Mary's Church Choir.

Tickets £10 for adults and £5 under 16s contact Debbie email oboe-debbie@live.co.uk

Saturday September 13th 7.30pm

Come and join for our Autumn quiz evening which includes a pork and apple hotpot. There will be a paying bar.

£6 per person. A maximum of 6 people per team. To book or for more information contact Debbie email oboe-debbie@live.co.uk

From the Registers of St Mary's

22nd July

The funeral of Valerie Rita Garlick



 Professional Hygiene

Bathroom & Cleaning Product Suppliers

Stockists of Eco-Friendly, Quick Dissolve Paper Products & Cleaning Chemicals

Give us a call if you ever get blocked up

0117 938 1322
Free Delivery for BS post codes



 **ACE1**

Window & Gutter Cleaning

Window Cleaning

Gutter Cleaning & Repair

Fascia & Soffit Cleaning

Conservatory Roof

Solar Panel Cleaning

Power Washing

M: 07590 201264
T: 01454 436162



Olveston and Tockington

Parish Hall

07780 515317

Check availability & book online at www.olvestonparishhall.co.uk

"Our newly decorated Hall"

A great venue for :

- Fitness
- Parties
- Public events
- Music & Dance





Pantiles and Porticoes



Thornbury and District Museum's contribution to Heritage Open Days this year is an illustrated talk: **Pantiles and Porticoes: a look at Thornbury's architecture through the ages**. This will show examples of historic architectural features on buildings in Thornbury, some of which you have probably never noticed!

Sunday 21st September, Porch House, Christ the King Church, 11 Castle Street, 2pm. Tickets free, but pre-booking required. Contact: enquiries@thornburymuseum.org.uk.

The Inquizitors Final Quiz

After 35 years of quizzing, our final quiz, Guy Fawkes Inquizition, will be in aid of the local charity that is closest to our hearts: MOMENTS (Registered Charity number 1213338). The fun quiz is being held in the ballroom at the BAWA Leisure centre, Filton at 7.30pm on Saturday 1st November. We are already more than 50% subscribed, so please book your places now! We do not require any payment until mid-October.

FFI: Contact Mike Lewis on inquizitors3@gmail.com

Free Will Review

Book your **FREE MEETING** at home or at our Thornbury Office.

Get up-to-date Wills and Lasting Powers of Attorney to make sure it is **your** wishes that are followed. Have peace of mind that everything is done properly by our award-winning team: In person meetings. Plain English advice. Clear fixed prices. No hidden costs. Protect their inheritance.

On your own: You choose who you want to inherit from you

Living together: Decide if and how your partner is protected

Parent Wills: Provide for children & name Guardians to raise them

Later Life Wills: Protect inheritance from Tax and Care Home Fees

Lasting Powers of Attorney: Appoint those you trust to make decisions, in case of serious illness or injury



"We were made to feel very welcome and cared for" H.L.

"You have lifted a great weight off our shoulders" C.R.

20% OFF
full price if you buy 2 Powers of Attorney

Wills | Powers of Attorney | Probate



Get in touch: message@simpsonslawuk.com | 01454 412 278

Or visit our ground floor offices (free client car park):

12 The Plain, Thornbury, BS35 2BE | simpsonsolicitors.com

Windmillcare Homes

— great places to Live



Windmill House

The original, elegant home in a delightful rural setting with 2 acres of beautiful gardens delivering unrivalled care

01454 413818



OSBOURNE COURT

Our brand new purpose-built home providing exceptional specialist dementia care in the heart of the village of Stoke Gifford

0117 944 8700

Residential, Short-term Respite and Day Care available

enquiries@windmillcare.com

or www.windmillcare.com

TOCKINGTON OSTEOPATHY

HELPING YOU BACK TO HEALTH

Effective Treatment of:

Back and Neck Pain

Arthritic and Rheumatoid Pain

Joint Pain and Injuries

Sciatica and Trapped Nerves

Tendonitis and Muscle Injuries

Tension Headaches

Please call on **07870 219249** or visit our website www.tockingtonosteopathy.co.uk to make an appointment or discuss how we can help.

Run by Natalie Gladstone - over 20 years' experience.

Easy parking on site - all major health insurances covered.

Old Down Hill, Tockington, BS32 4PA.



Saltmarshes

.....are coastal wetlands that host a huge variety of wildlife, from birds to uniquely adapted plants and invertebrates. These landscapes brave the threats of sudden saltwater rushes of the tides and changing deposits of thick layers of sediments.

Saltmarshes can be natural or created by experts where conditions are suitable. They form in sheltered places along the coast, particularly in estuaries like the Thames, The Wash, Solway Firth and Severn Estuary. Small plants take root, followed by larger plants and organisms. These in turn trap more sediment and as the saltmarsh builds up, more plants become established in the wetland. Unlike rainforests, which can take centuries to recover, saltmarshes can reform and start providing valuable habitats within just a matter of years.

Saltmarshes are known to capture carbon as much as 40 times faster than forests because saltmarsh plants grow rapidly in the spring and summer, drawing CO2 out of the atmosphere and then being buried underground by layers of sediment carried by the autumn high tides. These plants that are locked in underground prevent the release of greenhouse gases as they decompose and give the next generation room to grow. But saltmarshes and the wildlife that live in them are threatened by climate change. Globally, rising sea levels and increasingly frequent and damaging storms are putting them under pressure. Without human intervention saltmarshes would gradually creep inland as sea levels rise, slowly raising the land up with layers of sediment and providing a natural sea defence.

The Wetland Wildlife Trust (WWT) at Slimbridge is a wetland paradise on the Severn. WWT has purchased a site at Awre on the banks opposite Slimbridge, where it is proposed to establish a saltmarsh. Currently the site is being surveyed and being prepared for planning permission. If all goes to plan, work is scheduled to start in 2026/7.

Dates for your diary: Second Hand September and 22nd September Car Free Day.



XL Plumbing & Heating Solutions Ltd

- General Plumbing
- Boiler Installation, Servicing & Maintenance
- Gas Safety Certificates
- Bathroom Installation & Tiling

Contact Mark Mob: 07738 726803

Email: xlplumbing@hotmail.co.uk

Tel: 01454 549008

Web: www.xlplumbing.co.uk





Tel: 01454 885766
Mob: 07724 166917

Ridge Roofing and Property Maintenance

Roofing ❖ Chimney Repairs ❖ Lead Work
Guttering ❖ External Painting
General Maintenance ❖ **FREE Estimates**



Tel: 01454 850522 - Mobile: 07917441539
Email: d-cr@live.co.uk - Web: www.d-crdomesticappliances.co.uk

DOMESTIC APPLIANCE REPAIR SPECIALIST

- WASHING MACHINE
- TUMBLE DRYER
- DISHWASHER

- FRIDGE FREEZER
- COOKER
- HOB OR HOOD

Fast, friendly and efficient service
Sales - Service - Repair



EARTHWORKSUK

We offer a range of recycled and quarried products including 6F5, type 1, topsoil and decorative stone. These can be delivered straight to you on site or collected from us at our yard in Cromhall. Check out all we can offer you on our website or contact us using the details below.

Skip Hire

Top Soil

Recycled Aggregates

Grab Lorry Hire

Tipper Hire

info@earthworksuk.co.uk www.earthworksuk.co.uk
Orders Line: 07782472727
Bristol: 01179 828265 - South Glos: 01454 501037



Need an ELECTRICIAN?

Call our trusted, friendly team now!

01454 633 336





GO SOLAR SAVE BIG

Save 70% on your electricity bills!

Call 01454 633 336

or laelectrical.com

Electricity bill was **£129/month**

NOW! £28/month





Olveston Parish Council

Beware

Please be aware that there are several bogus house clearance companies circulating in the area, resulting in an increase in fly tipping. If any items found in an area of fly tipping is traced back to the original owner, they may face prosecution. Please check credentials diligently of anyone you wish to employ to remove rubbish from your premises.

Playground Inspectors- Help Required

We are seeking volunteers to help us inspect the three playgrounds in our parish located in Tockington, Old Down and Olveston. Our playgrounds are required to be inspected once a month. Full training is given, and each inspection should take less than 30 minutes per playground. Please help us keep these lovely areas safe for the children of our parish. We would like as many volunteers as possible to help spread the load, so if you think you can help, please contact Malcolm on: clerk@olvestonparishcouncil.gov.uk

Wouldn't it be Loverly?

Caroline Brewser

We are excited to announce that The Parish Players' 2026 musical production is the all-time favourite *My Fair Lady*. You'll be able to enjoy it at Olveston and Tockington Parish Hall during February 2026 half-term – but now is the time to get involved if you want to join in the fun on stage, behind the scenes, or both.

My Fair Lady tells the story of Eliza Doolittle, a cockney flower girl, and Professor Henry Higgins, an expert in phonetics. Eliza dreams of working in a flower shop, and asks Higgins for elocution lessons, leading Higgins to wager that he will teach her to speak 'like a duchess' within six months. This is a comedy that works at many levels, featuring a host of well-known songs, including 'Wouldn't it be Loverly?', 'With a Little Bit of Luck', 'The Rain in Spain', 'I Could Have Danced All Night', 'On the Street Where you Live' and 'Get Me to the Church on Time'.

The stage musical was written by Lerner and Loewe (also famous for *Brigadoon* and *Paint Your Wagon*), and the original 1956 production starred Julie Andrews and Rex Harrison. It was later adapted for the famous 1964 film starring Audrey Hepburn. *My Fair Lady* was based on George Bernard Shaw's 1913 stage play *Pygmalion*.

Cont/.....

LINELA

embroid | print | promote

One place for everything promotional.
Specialising in embroidery,
printing and branded gifts



T Shirt Printing
Sports wear
Work wear
School wear
Promotional Products

Call us: 01454 615300

Email us: sales@linela.co.uk

www.linela.co.uk



Livewire Electricals
Electrical & Mechanical Solutions



Domestic, Commercial
and Industrial Installations

All electrics for new build, extensions and
alterations to satisfy mandatory Building
Regulations. Landlords safety inspections
Portable Appliance Testing (PAT)

Electrical and electronic service and repair
For 24 hour call-out service available please
call Peter Jones: Tel: 07880 858785

Email: pete.livewire@blueyonder.co.uk

Local number Tel: 01454 613482

Visit our web site at
livewire-electrics.co.uk

BonneFreshClean
Carpet & Upholstery Cleaning Specialists

Love the look and smell of
clean and fresh carpets and
upholstery?

Bonne Fresh Clean brings to
you a professional carpet and
upholstery service that will
leave them sparkling and fresh.

Call for a free
no obligation
quote today!

- Thorough, gentle deep cleaning, no residues
- Child and pet friendly treatments
- Latest industry approved qualification and full insurance



Bonne Fresh - Relax and enjoy beautifully clean
and fresh carpets and upholstery!

T: 01454 436001 M: 07774 908410

W: www.bonnefreshclean.co.uk

44 Townsend Lane, Almondsbury, Bristol, BS32 4EQ

Cookin' On Gas Ltd



Repairs & Sales of all
domestic appliances:



Gas & Electric Cookers and Hobs
Washing Machines, Dishwashers
Tumble Dryers

www.cookinongasltd.co.uk

enquiries@cookinongasltd.co.uk

Matt Cole
1 Olive Gardens Tel 01454 851545
Alveston Mob 07715 705670

This will be Director Heather Collins' third show for us, following the huge success of Brigadoon and The Pajama Game. Once again, she will be working alongside the group's Musical Director Chloe Allsopp-Jones, whose skills provide the fantastic musical backdrop to all our productions. Our audiences are sure to enjoy an uplifting evening of fun and laughter!

The Parish Players is the local amateur dramatic group based in Olveston Parish. Getting involved is a great opportunity for people of all ages to take part in a creative journey while having a lot of fun at the same time. Back stage skills and helping Front of House by looking after our wonderful audience members are just as important as being on stage. If you get involved, you will meet lots of new friends along the way.

If you'd like to take part in this year's show, come along to Olveston and Tockington Parish Hall (Upper Tockington Road, BS32 4LQ) on Thursday 25th September at 7.30pm, to learn more ahead of the auditions on Thursday 9th October. Please also come along, or email us, to ask about joining our backstage team. Rehearsals will then continue on Monday and Thursday evenings (other than October half-term and the Christmas holidays) until show week in February half-term. Performances will be at 7.30pm on Wednesday 18th to Saturday 21st February 2026 inclusive (write the dates in your diary now!). Tickets will go on sale in January.

You can contact us via secretaryparishplayers@gmail.com or, alternatively, keep an eye on our Facebook page at www.facebook.com/OlvestonParishPlayers.

Olveston and Tockington W.I.

WI members are going to be busy in the next few days as we have both a stall and a competition at our meeting on Tuesday September 9th. The stall is in aid of our charity this year - Made a Mark - a wonderful local charity that helps bereaved children. Please bring garden produce or anything you've made yourself that you're happy to sell.

The competition is to make a toilet roll cover (not necessarily a Regency lady!) but something out of cardboard, silver paper, cake icing, Plasticine and/or any other material you can think of that will make a cover for a toilet roll. Perhaps clay would be the material to use, as we are then having a talk from Clare Stephens, a ceramicist. I'm sure it will be fascinating to see her mould the clay into her chosen shapes, and I imagine some of us will long have a go.

The following day a group of us is going to enjoy fish and chips while sailing round Bristol Harbour on the Matthew. WI afloat!
More details, as ever, from me, Angela Green, on 615222.

Beauty at the Barn

4, Grey Gables, Vicarage Lane, Olveston
For appointments telephone Nicola on
01454 201717



Manicures/Pedicures

New Dermaplaning

New Full On Extensions

Shellac Nails

Waxing

Ear Piercing

Lash Lifts

Eyebrow Shaping

New Henna Brows

Eyelash tinting

And more....

Evening appointments available

Gift vouchers available



Olveston & Tockington
Tennis Club

Introducing a brand new coaching
programme with TH Tennis.
Offering 5 days/week coaching
from kids to adults

Clubspark.lta.org.uk/THTennis

www.ottctennis.co.uk

Now's the time to get back
on court.



Family and Local History Fair

Saturday 13th September Turnberries Community
Centre, Bath Road, Thornbury 10am to 4pm
Free Entry for All

Family & Local History groups, Archive Offices, National Organisations with
Help and Advice available. Old Maps, Family History CDs, New and Second-
hand books, Postcards, and more from Commercial Exhibitors. A free family
history talk in the afternoon: 'How to Research your Second World War
Ancestors'.

For more details see: www.bafhs.org.uk

Or facebook at facebook.com/bristolandavonfhs

Or contact : fhfair@bafhs.onmicrosoft.com

Reg. Charity No. 295799

News from Olveston and Tockington Methodist Church

Rev. Dr. Simon Edwards

You may recall that Olveston and Tockington Methodist Church has wrestled
with the future of our buildings for some time. After much prayer and
discussion, the Church Council has decided to close the Chapel and the Hall
at Olveston and will seek to sell¹ the site with the assistance of the Bristol and
South Gloucestershire Methodist Circuit.

This has not been an easy decision, and we have struggled with it for many
years. The reality is that we do not have the people or financial resources to
carry out a major redevelopment scheme at Olveston, nor to manage property

¹ The Church Council are the Managing Trustees, but do not own the building. We are
therefore not guaranteed to receive the proceeds of the sale but would need to apply for
these; this decision is therefore not concerned with releasing capital but attempting to
safeguard the future of the church.

Tech support for you at home
or business

LAPTOPS, COMPUTERS, PRINTERS,
MOBILE PHONES, TV's, XBOX,
JUST ABOUT ANYTHING
REALLY.



I'm Jed,
The Tech Guy
I have a world of technical
knowledge and the patience of a saint!
No matter how big or small your issue, I
can solve it either in person, over the phone or
on line.

With 5 years of experience call Jed:
01454 406000
Help@myneat.co.uk

Do you still use
gmail for your
small business?



- A Professional Website designed and created
- A Professional Email Address using your domain
- Domain Registration & Hosting
- Microsoft 365 Basic
- A local 01454 Number

Give me a call
or an email for
more details!

01454 406001
businesswebelevate.co.uk
Help@businesswebelevate.co.uk

PREMIER HOMECARE Delivering Outstanding Live-In Care

A COVID-safe and affordable alternative to nursing home care.

Our fully managed, affordable 24 hour Live-In Care service allows you or your loved one to continue living in the safe, familiarity and comfort of the family home.

Our staff are hand picked specifically to match the personal needs and requirements of each individual client; guaranteeing you a bespoke and tailored service.

24 hour Care at Home - carers carry out all required duties following a personalised care-plan. They can manage medication, personal care, domestic duties as well as shopping and meal preparation plus trips out where required.

0117 456 2490
www.premier-homecare.co.uk

9.8 homecare.co.uk
Homecare.co.uk Review Score for Premier Homecare

Offices at:
24 Canford Lane
Westbury-on-Trym
BS9 3DH

67 Stoke Hill,
Stoke Bishop
BS9 1EP

Inspected and rated Q
Outstanding ☆

"We are delighted with the Live-In care that our mother receives in her home. The carers are patient, kind and very well-trained. We trust them completely with our mother's care."
ML, November 2020

el cuisine

Catering for any occasion
Private parties, Birthday and Anniversary Celebrations,
Weddings, Funerals, Corporate Events,
Formal Dinners, Shoot Lunches... whatever the occasion

www.el-cuisine.co.uk Please contact Emma 07931952939 info@el-cuisine.co.uk

Friday 19 September

OPEN DAY

Nursery - Year 8

**We're more than a school.
We're a family.**

- Small classes for boys & girls
- Wraparound care
- Excellent academic and sporting successes



Tockington Manor School

Scan the QR code / Visit www.tockingtonmanorschool.com / Call 01454 613229

in both Olveston and Tockington. Without this significant change, there would be no Methodist Church in Olveston or Tockington as we would have to close all of our property in a few years' time as we cannot afford two sites.

We have also come to realise that dealing with property has long distracted us from the important task of sharing the love of God in the community, and we trust that God will lead us forward. We believe that by focusing our activities on Tockington Chapel and the Wesley Rooms, and by applying to use a portion of the proceeds of the Olveston sale to improve our facilities, we can continue to serve both communities with renewed focus and energy. We do not know how long it will take to sell the buildings, but it is likely to take upwards of twelve months. Our Church will continue to use Olveston Chapel and the Hall until we have a firm sale date, after which, we will move all our activities to our Tockington premises.

It is important to note that Olveston and Tockington Methodist Church, as a community of faith, will continue to be present, we are simply closing one part of our property.

If you have any questions, or would like to speak to us about this, please contact either Maggie or Simon.

simon.edwards@methodist.org.uk
pandmspooner@tiscali.co.uk

Thornbury Art Club

St Mary's Church Hall, Eastbury Rd, Thornbury, BS35 1DR

23rd September Club Night with Paul Oakley.

This evening Paul will show us the practicalities of creating an oil painting using a palette knife – a technique which will be new and interesting to many. It should be a fascinating evening. Paul is a self-taught artist and has a studio in a former cricket pavilion which overlooks the Marlborough Downs and Pewsey Vale. He likes to paint en plein air and is inspired by landscapes he experiences on his travels. He paints with oils in an impressionist style.

As usual, we'll have a short break during the evening for free tea, coffee, and biscuits. This will give us an opportunity to catch up with each other after the summer break and of course say hello to our visitors. There will also be some time to chat to the artist and ask questions.

Don't miss this fantastic chance to learn, socialise, and enjoy an evening of art, whether you're just starting out or looking to refine your skills. Cont/.....









CARE Staff WANTED

A career as a care worker is unique. Genuine interest in those you support can transform their lives and yours.

Call Us Today: 0117 992 7012

keeping your garden beautiful...

ask us about LAZYLAWN

- LazyLawn - superior artificial grass supply and installation - licensee for Bristol & South Wales
- landscape design and build with 25 years experience
- tree surgery
- garden makeovers
- regular garden maintenance

Garretts Gardens and Landscapes

for Garretts Gardens or Landscapes
 t 01454 614111 m 07974 109919
 info@garrettslandscapes.co.uk
 www.garrettsgardens.co.uk



The agent for all seasons

Come rain or shine,
 lisa costa estate agents have the experience and knowledge to take you smoothly through the moving process.



lisa costa

RESIDENTIAL SALES & LETTINGS

53 High Street | Thornbury | BS35 2AR
 01454 279734 | sales@lisacosta.co.uk | lisacosta.co.uk

Please note: If your property is currently on the market, the terms and conditions of your Existing agency agreement must be considered before instructing ourselves.

Members free, non-members very welcome - £6 on the door, cash or card.
 7.15 for 7.30pm until 9.30pm. Free parking on-site.

For more details visit: www.thornburyartclub.co.uk,
www.facebook.com/ThornburyArtClub, email: publicrelations.tac@gmail.com

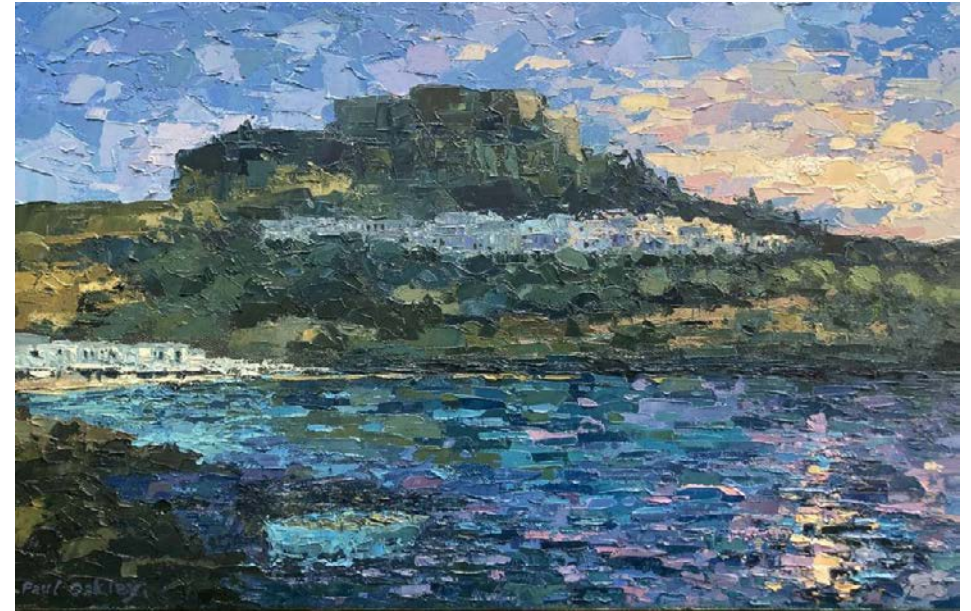

St. Mary's Music, Thornbury



We are greatly looking forward to the visit of the internationally acclaimed vocal group The Gesualdo Six to St. Mary's, Thornbury, on Friday September 19th.

Due to circumstances beyond our control, it has been necessary to bring forward the starting time of the performance. **The concert will now begin at 7.00pm.**

We hope that this will not cause any inconvenience.

Tickets cost £17 and are available on-line at: ticketsource.co.uk/stmarysmusic or from the church, or from Horders Stationers.

We look forward to seeing you at this prestigious event.

The Mobile Hairdresser

Are you ready to transform your hair game with the ultimate convenience? Introducing The Mobile Hairdresser! (otherwise known as Gareth) the premier mobile hairdressing service that brings salon-quality treatments right to your doorstep. Whether you're at home, the office, or anywhere in between, I am equipped to provide a range of services tailored to your needs. Say goodbye to long waits and travel hassles—experience personalized haircuts, color treatments, and styling in the comfort of your own space. Perfect for busy professionals, parents, or anyone who values their time, The Mobile Hairdresser ensures you look and feel your best without any compromise. Book your appointment today and let's redefine your hairdressing experience!

Our Services Include:

- **Precision Haircuts:** Tailored to suit your style and personality.
- **Coloring & Highlights:** From natural tones to vibrant hues.
- **Styling & Blowouts:** Perfect for any occasion.
- **Balayage**
- **Tape Extensions:** colouring and blending services
- **Kids and gents**

Why Choose me?

- Stylists with Years of Experience and working in salon
- Salon quality services and products from the convenience of your own home
- Personalized Consultations

Book Your Appointment Today!

MOBILE 07964603412

Instagram @garethjglove

Follow us on facebook @garethlove for the latest trends and offers!

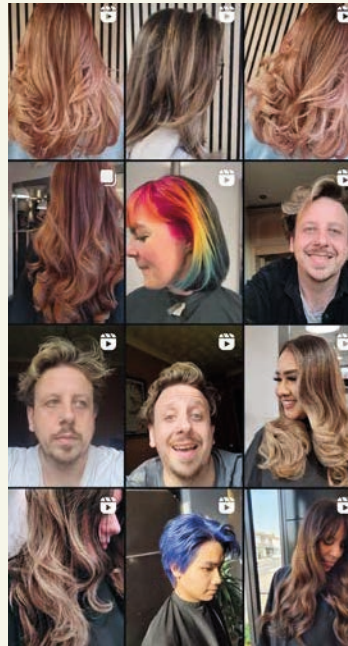

Sight
SUPPORT



Support for Sight Loss

If you or someone you care about is living with sight loss, you're not alone. Sight Support West of England is your local sight loss charity, offering free, friendly support to help you stay independent, informed and connected.

We work across Bristol, Bath & Northeast Somerset, and South Gloucestershire – including right here in Thornbury – offering monthly Sight Loss Advice Hubs where you can:

- Speak to your local Sight Loss Advisor who will offer information and tailored advice
- Get one-to-one technology support
- Join a relaxed social group – a chance to meet others over a cuppa

Your local hub takes place at:

Thornbury Methodist Church Hall, Castle Court, Thornbury, BS35 2BQ.

On the 2nd Monday of each month

Join the social group from 1pm to 3pm. Family and friends are welcome to attend with you.

We're always happy to welcome new volunteers to support these local hubs and groups. To find out more about this hub, book your appointment or discover our other services, get in touch: 0117 322 4885/
info@sightsupportwest.org.uk / www.sightsupportwest.org.uk

GROUNDWORKS & CONSTRUCTION

ALL ASPECTS OF GROUNDWORKS & CIVILS

- Drainage, Diversions & Repairs
- Footings, Foundations, Slabs & Retaining Walls
- Driveways, Drop Kerbs & Patios
- Landscaping & Artificial Grass

ALL ASPECTS OF BUILDING WORKS

- Design & Build
- New Builds, Extensions & Garages
- Garden Walls, Stone Masonry & Fencing
- Planning Friendly Timber Structures

SAFE CONTRACTOR ACCREDITED.

FULLY INSURED.

NO OBLIGATION QUOTE.



0333 038 7671

info@severncivils.co.uk

www.severncivils.co.uk

HOLIDAY LET 6 BERTH HOLIDAY HOME

(2 Bed, 1 Ensuite)

LADRAM BAY
OTTERTON . BUDLEIGH SALTERTON . EX9 7BX

Central Heating . Double-Glazed
Private Beach . Fishing Trips . Cliff Walks
Restaurant . Bar . Live Entertainment
Indoor Pool . Kids Club
Shop . Cafe . Takeaway

Tony Gardner
07889 727 729

07971 843335
info@myphysio.org.uk

MyPhysio

WEBSITE
www.mypphysio.org.uk

PHYSIOTHERAPY

OUR SERVICES

MUSCULOSKELETAL PHYSIOTHERAPY
ACUPUNCTURE
HOME VISITS
PRE + POST NATAL PHYSIOTHERAPY
NEUROLOGICAL PHYSIOTHERAPY
SPORTS + HOLISTIC MASSAGE



PODIATRY

OUR SERVICES

TOENAIL SURGERY
NAIL CUTTING
VERUCCA TREATMENTS
FUNGAL INFECTIONS
CORN, CALLUS, & HARD SKIN REMOVAL
SPECIALIST DIABETIC FOOT CHECKS



MICROSUCTION

OUR SERVICES

EAR WAX REMOVAL: 1 OR 2 EARS
20-MINUTE APPOINTMENTS WITH A REGISTERED NURSE
FREE FOLLOW-UP IF EAR REMAINS BLOCKED (SUBJECT TO CONDITIONS)



SCAN ME!

- All makes servicing and repairs
- Petrol and Diesel MOT Testing
- Tyres, Exhausts and Batteries
- Air Conditioning
- Latest Bosch On-Board Diagnostics
- Vehicle Sales



GREEN LANE GARAGE
OLVESTON

New Road, Olveston, BS35 4DX
01454 202030

the Good Garage Scheme 



Cover Stories

Marelin Orr-Ewing



I recently looked back at the covers we have used for Meeting Point during the years I've been editor. It is true that mostly we have photographs of local scenes – and we are very grateful to all the lovely local photographers who are willing to share their images. However, I noticed that about once or twice each year we use a painting provided by a local artist, and it is good to have the variety these artworks provide.

In August 2024 a painting of The Swan at Tockington, above, by the late Rosemary Wilson, was chosen. In August 2021 our cover was Hollyhocks at Port Farm, below, by the late J Crossley. I like the fact that a horse and rider are about to turn into the driveway and head back to the stables behind the farm.



gsharchitects



FREE CONSULTATION

For further information please contact us on:

info@gsharchitects.co.uk
www.gsharchitects.co.uk
Almondsbury, Bristol

07780 000220

Build without planning permission

Quality design service from
concept to completion

Planning, construction drawings and
contract administration service
tailored to suit you

Domestic, Commercial ,
and Sustainable Architecture.

Experienced working with
Listed Buildings

Build your dream home in your
garden

Development Advice and Appraisal

3D Visualisation Services

RIBA 

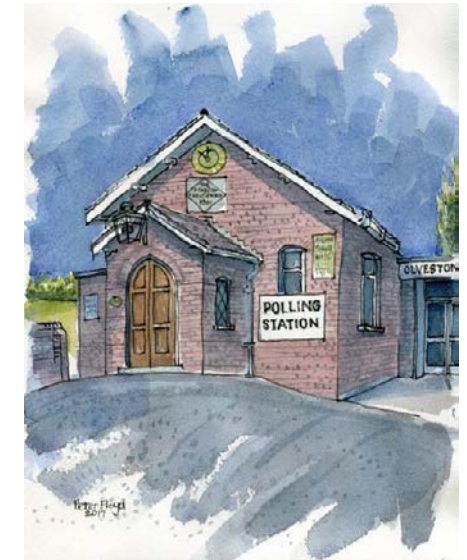

The painting, above left, of The Old Post Office, Olveston, by Brian Arkell, was on the cover in June 2021. On the right, the Parish Hall doing its duty as a polling station was painted by Peter Floyd and used in July 2024.

motion  **Do you know we print the Meeting Point Magazine?**
motiondesign&print

We also print for lots of local clubs, events and businesses.
Based in Severn Beach we offer convenient off-road parking right outside our door!
We print everything from Wedding Stationery to Business Stationery.

- Our professional design and modern printing techniques have saved time and money for lots of people.

Fast, efficient and professional. Why not let us print for you?
info@motionprinting.co.uk 01454 631289 www.motionprinting.co.uk

SANDRA AND TIM'S PROPERTY MAINTENANCE
A husband and wife team

- Interior painting and decorating
- Exterior painting
- UPVC fascia board and gutters
- EPMD Rubber flat roofing
- FREE no obligation quotes

07500229283 / 01454 838466
sandtpropertymaintenance1@gmail.com
www.sandraandtimspropertymaintenance.co.uk

Professional Pest Control 

Rats - Mice - Squirrels - Wasps - Bees
Moles - Magpies - Feral Pigeons
Ants - Insects

Contact Jeff
07745 209947 / 01454 416620

Domestic and Commercial



THORNBURY
Wellbeing
STUDIO

NEW!

- Improve muscular strength, flexibility, balance, and mobility.
- Improve posture, core strength and tone.
- Enhance circulation.
- Increase energy and overall well-being.
- Helps aid weight management.

BOOK YOUR FREE TRIAL

ACTIVECENTRES.ORG/THORNBURY-WELLBEING-STUDIO

0300 333 0300

Active Lifestyle Centres

INSPIRING ACTIVE LIFESTYLES



WJC
WJC PLUMBING & TILING

BATHROOM & WET ROOM DESIGN & INSTALLATIONS
TILING • GENERAL PLUMBING • PLASTERING

BILLY COOK
WJC PLUMBING & TILING

07748 085 920
WJCPLUMBING@OUTLOOK.COM

• FACEBOOK.COM/WJCPLUMBINGANDTILING
• INSTAGRAM.COM/WJCPLUMBINGANDTILING

At the bottom of the previous page is a painting of Olveston in the snow. It was our cover for January 2021 and was by the late Ingrid Jeckells.



In August 2022 we used this painting by Adrian Holmes of Elberton House viewed from the footpath. Adrian kindly offered the proceeds from the sale of the painting to go to a charity of our choice. We were really happy to be able to donate this money to the Art Department at Marlwood School.

Please, if you are a local artist with a painting that you think would make a good cover, please get in touch. We would love to hear from you.



GARDEN MACHINERY SPECIALISTS
SALES, SERVICE AND SPARES

THE MOWER DOCTOR

E-MAIL: themowerdoctor@hotmail.co.uk WEBSITE: www.themowerdoctor.net
ADDRESS: Unit 2-3 The Rearing Unit, Oldbury Lane, Oldbury-On-Severn, BS35 1RF
TELEPHONE: 01454 411 701





DEALERS FOR:











optimus™

"Optimise your Health"

Please Enquire:

Tel: 01454 528608
Email: info@optimuscp.com
Web: optimuscp.com

11 The Plain, Thornbury, BS35 2AG

PHYSIOTHERAPY

CHIROPRACTIC

PODIATRY

CHIROPODY

St George Construction

Design, Build & Renovate

Extensions ~ Plastering
Roofing ~ Refurbishments
General building work

Call Joshua Heydon-Lennon
For a free estimate

07966 544 267

st.georgeconstruction@outlook.com
St George Construction



WWW.GRANGECARPETS.CO.UK

GRANGE CARPETS & CURTAINS

CARPETS | RUGS & MATS
VINYL & LVT | LAMINATE
MADE TO MEASURE CURTAINS & BLINDS

Serving the local community since 1984

Our carpet prices include standard fitting, with a free home measurement and consultation service

01454 419 805

28 St Mary Street | Thornbury | BS35 2AT
INFO@GRANGECARPETS.CO.UK

Thornbury & District PROBUS Club

The Thornbury and District PROBUS club still meets on the 1st Wednesday of every month, but now we also enjoy lunch at Thornbury Golf Club.

We are actively seeking new members who are keen to widen their friendship base and spend an hour or two in good company with some excellent food. You don't need to be a retired professional or a retired businessman, in fact you don't even need to be retired, although it is useful.

Our members come from all walks of life, and we complete the lunch with a speaker or presentation on a wide range of subjects. *Yanks in Bristol* by Oliver Davey is next up on September 3rd and in the pipeline, we have *Life in the Shadow of a Dictator*, *Artificial Intelligence*, *Life as a Church Warden*, *History of Hearing Aids*, *Rolls Royce*, *Engineering at Southmead Hospital* and many more. Why not join us as a paying guest, to experience one of our lunches and talks?

If you are interested and would like to find out more about us, please contact Stan Rodliffe (07774 725 274/ stan.rodcliffe@gmail.com).



Thornbury u3a Coffee Morning

Alveston Methodist Church Hall, Alveston, BS35 3RA 10.30 – 11.30
Saturday 6th September

Thornbury and District u3a is holding another coffee morning in Alveston Methodist Church Hall. Members and non-members are welcome. Some u3a groups will be represented and will be happy to answer questions. There will also be refreshments. Please do come along to meet other people and have a coffee and chat.

For further information visit our website: *Thornbury u3a* or for membership enquiries please email membership@thornburyu3a.org.uk

Thornbury Choral Society

Rehearsals for the new 2025/26 season of Thornbury Choral Society begin on Monday, September 8th at 8.00pm, preceded by the AGM at 7.30pm. As usual, the rehearsals will be held at the United Reformed Church, Thornbury.

Cont/.....

YOUR PC GURU

COMPUTING FOR 'MERE' MORTALS

01454 616365

- Home visits
- Computer Repair
- Phone & Tablet setup
- Home Wireless & Broadband
- Smart Home Tech
- Complete Mac support

www.yourpcguru.co.uk
Technology Advice & Repairs



Is your garden in need of some TLC?

Christopher is a professional, RHS-qualified gardener experienced in planting and maintaining a wide variety of gardens. Whatever you are after - maintenance, a makeover, or anything else - don't hesitate to get in touch!

07761704536

info@olearylag.co.uk

References available



07307 727244

Free Quotes

Domestic	Radiant heating
Commercial	Boilers
Breakdowns/ call outs	Radiators
Servicing	Plumbing
Installations	
Warm air heating	LPG, natural gas, oil



www.edgeheatingandplumbing.com info@edgeheatingandplumbing.com

We will be preparing for our concert on November 29th when we shall perform Handel's wonderful oratorio, The Messiah.

If you are interested in becoming a member, please join us at our Welcome Evening on Monday, September 15th at 7.30pm

For further information visit the website: www.thornburychoralsociety.org.uk

Community Roadshow Wellbeing Drop-in

Join us for advice on improving your wellbeing & find out what support is on offer - no need to book!

Thurs, Oct 2nd, 2 - 4 pm
Alveston Methodist Church
Wolfridge Ride, Alveston
BS35 3RA

Advice, Support & refreshments available

- Village Agent for Severn Vale
- Movement & Physical Activity
- Home Adaption Support
- Social Prescribing
- Healthy Living Advice
- & much more!



September in Thornbury Library

Summer Reading Challenge
Reading challenge finishes on 13th September.
Still time to join up, or finish, to get your medal and certificate

Author Event - Gareth Williams
Saturday 27th September 2pm

FFI:
<https://beta.southglos.gov.uk/thornbury>



Pilning and Severn Beach History Group

A Day at the Zoo with Dave Cheesley - History and Memories of Bristol Zoo

Thursday September 11th 2pm – 3.30pm, Severn Beach Village Hall, Ableton Lane. Doors open at 1.30pm
Entrance £5 to include tea/ coffee and biscuits
Raffle for Group funds

BOUTIQUE BATHROOM DISPLAYS



NORTH BRISTOL BATHROOM SHOWROOM



**Gloucester Road
Almondsbury
Bristol
BS32 4HY**

Scan the QR code for a
No obligation
Survey, Design & Quotation
Appointment



Showroom opening hours:
Monday: Friday 8am-5pm
Saturday: 8am - 4.30pm
Closed Sundays & Bank Holidays



☎ 0117 980 7419

✉ showroom@nbbs.plumbing

📷 [nbbshowroom](https://www.instagram.com/nbbshowroom)

📍 North Bristol Bathroom Showroom

Yours Faithfully

*Revd Dr Simon Edwards
Olveston and Tockington
Methodist Church*

A few weeks ago, I returned to the bible college where I studied for my undergraduate degree. As I wandered about the site, I could not help but remember the days when I was an undergraduate there over twenty years ago. I remembered people and events. I remembered that the college doors were locked every night at 10.30pm and the creativity needed to get in when you ended up locked out late at night. A rush of nostalgia filled me, 'ah' I thought 'the good old days...'. Nostalgia is easy to fall into, and sometimes it is a nice, comfortable, thing as we reminisce with friends and family. Sometimes of course, nostalgia can move us to say that it was better in the old days, or some variation of that.

Firstly, I think nostalgia is rooted in our experience of life, we tell the stories because they remind us of who we are and what we are about, so that we might make sense of the present. Secondly, nostalgia can become a form of lament. Sometimes we want to acknowledge what we feel we have lost, the things that have changed, and the things that we wish we could recapture. Change is a natural part of life, and it is often challenging. There will great change and challenge for Olveston and Tockington Methodist Church in the coming months. (I have written about this elsewhere in the magazine.)

Faith tells us that amidst change and challenge, the love of God remains a constant. Throughout our life, as we look backwards or forwards, as we are filled with joy or lament, as we journey through the unexpected things of life, God is present. Through it all, God holds us in love and calls us to journey onwards to new life.

Perhaps then we should enjoy some nostalgia, enjoy telling our stories, not simply to wallow in 'how good it used to be'. Rather, we remind ourselves who we are and what we are all about, to lament the things we have lost, and look forward to all that is to come.



Tockington Methodist Chapel



SIGNATURE ELECTRICAL SOLUTIONS LTD
 Domestic and Commercial Electricians
 01454 537550
 07472 067748
 signatureelectricalsolutions@gmail.com
 Instagram - @signature_electrical_ltd
 FB - Signature Electrical Solutions Ltd
 www.signatureelectricalsolutions.com



Bamfield
 TREE SERVICES LTD.

For all your Tree Care needs, look no further than Bamfield Tree Services!

07761 810483
 www.bamfieldtreeservices.co.uk
 info@bamfieldtreeservices.co.uk

Local. Friendly. Reliable.





J.R.C.
 MOVEMENTS

- 24/7 Recovery and Transport
- Fully insured/Public liability
- Vehicle Transportation/Caravan Transport
- Jump starts
- Nationwide Deliveries

Call: 07586 736 919
 Email: j.r.cmovements@gmail.com



Beth's Mobile Massage
 Olveston & surrounding area
 Text/ WhatsApp 07460 637 432



Relaxing Swedish massage brought to you.

'Indawes - Outdawes'
 Decorating and Home Improvements
 Painting | Wall Papering
 Floor Laying

Martin Dawes 07720 509653
 martin.dawes@live.com

Church News

ST MARY the VIRGIN, OLVESTON

Sept 7th	10am 6pm	Holy Communion 1662 Evensong	Choir	Rev David Lloyd Rev David Lloyd
Sept 14th	10am	Harvest Festival	Choir	Rev David Lloyd
Sept 21st	10am 6pm	Morning Prayer Holy communion BCP	Choir	Janet McBride Rev Ann Lloyd
Sept 28th	10am 6pm	Holy Communion Reflective Evening Prayer	Choir	Rev Ann Lloyd Janet McBride

Every Saturday in Term Time, 'REFRESH', 4.30-5.30 - Fun, relaxed church for families, all welcome. Every Wednesday, Holy Communion, 10am.
 NB Clergy may change.

Contact: Rev David Moss, 01454 415190, mossds@gmail.com

CHAPELRY OF ST JOHN, AUST

Sept 14th	10am	Holy Communion	Rev David Moss
Sept 28th	10am	Morning Prayer	Trevor Cook

Contact: Trevor Cook, 01454 618442

Church Wardens: Jenn Dickens 632312 and Jon Burnett 633835

ST MARY DE MALMESBURY, LITTLETON-ON-SEVERN

Sept 14th	3pm	Harvest Festival CHORAL Evensong	Rev David Moss
Sept 28th	3pm	Evensong with Holy Communion	Rev David Moss

Contacts: Tracey Black 417660 and Tim Pyper 416422 /07802 419451

ST JOHN THE EVANGELIST, ELBERTON

Sept 14th	5pm	Harvest Service	Judith Heybyrne
Sept 28th	9am	Morning Prayer	Judith Heybyrne

Contacts: Judith Heybyrne 616725 **Church Wardens:** Catharine Gunnery 413225 and Cheryl Meredith 411065



green side
Landscaping

The Cottage, Hortham Lane,
Almondsbury, Bristol BS32 4JP

Greenside Landscaping can offer a wide range of services including:

**Artificial Grass ~ Brick & Block Driveways
Decking ~ Fencing & Gates
Garden Design ~ Patios & Paths
Planting ~ Ponds & Water Features
Turfing & Seeding ~ Walling**

We pride ourselves on flexibility and we strive to meet our client's requirements and budgets.

www.greenside-landscaping.co.uk
Tel: 01594 841559 Mob: 07980 384321
Email: paulbradburn@hotmail.com



MORAS
Decorating Services

ANDREW MORAS
Quality Painting and Decorating Services

For your **FREE** no obligation quote contact Andrew:

07962069036

✉ andrew@morasdecorating.co.uk
www.morasdecorating.co.uk



Tavira
Algarve, Portugal
3 Bed Apartment
"can accommodate up to 8 people"

Modern 3-bedroom apartment in picturesque & historic Algarve town. 2-bathrooms including one en-suite, 2-balconies & roof terrace. Fully furnished, sleeps 6-8. Easy walking to thriving town centre. Close to railway station, golf courses & beaches. 30 minutes drive from Faro. Ideal for families or golfers. Tel: 07889 727729 Email: anthonyar@aol.com - www.amintpadtavira.co.uk



BEDLAM
www.bedlambeds.com

- Free local delivery
- Free assembly
- Free disposal of your bed

Divans / Mattresses / Ottoman & Wall beds / Memory foam & latex mattresses / Beds made to measure / Pine, Metal & leather beds

**Open Tuesday to Friday: 9am-5pm
Saturday: 10am-3pm**

Visit our showroom: The Old Post Office
26a Gloucester Road, Rudgeway, Bristol, BS35 3RY (by the speed camera)

01454 617 277 or 07887 853479



Thornbury Stairlifts
SALES SERVICING & REPAIRS



- New & Re-conditioned Stairlifts & Warranty
- Removals & Relocations
- Free Surveys & Quotes – No Obligation
- Rentals for Straight Stairs

Independent, Professional & Friendly Advice
Over 24 years practical experience



Independent Stairlift Specialist
01454 413748 07833 318722
www.thornburystairlifts.co.uk

OLVESTON AND TOCKINGTON METHODIST CHURCH

Sept 7 th	10am	Olv Ch	Morning Worship with Holy Communion led by Rev Samuel Uwimana
Sept 14 th	10am	Olv Ch	Morning Worship led by Christine Jones
Sept 21 st	10am	Tock Ch	Local arrangement
Sept 28 th	10am	Tock Ch	Harvest Festival led by Rev Simon Edwards

Contact: Rev Dr Simon Edwards 418176
Simon.edwards@methodist.org.uk

THE VINE House of Prayer, Pilning Street, Awkley BS35 4HL
Meeting at 11am every Sunday and on the 1st and 3rd Weds at 2.30pm.
Contact: 01454 612084, thevine_awkley@hotmail.com

THE OASIS CHURCH, OLD DOWN
Services at 6.30pm every Sunday. All are welcome.
Contact: Neil Mobbs, cnmobbs@hotmail.com

AUST EVANGELICAL CHURCH Service 11am every Sunday
LITTLETON EVANGELICAL CHURCH Service 5.30pm every Sunday
Contact: esther@thebamfields.co.uk

RC CHURCH OF CHRIST THE KING, Thornbury
Mass on Sundays at 9.00 and 10.30am
Contact: 01454 412223, <https://ctkandholycross.org.uk>

SOCIETY OF FRIENDS (QUAKERS), Thornbury
Contact: Chris Willmore, chriswillmore@blueyonder.co.uk

THORNBURY UNITED REFORMED CHURCH
Services are every Sunday at 10.45am
Contact: Rev Neil Thorogood 01454 419198

Diary Dates for September

Information believed to be correct at going to press.

1 Mon	Monday Movies Alveston Gardens Association talk	7pm 7.30pm	StM JHA
2 Tues	Over 60s Coffee morning every Tues Citizen's advice every Tues Thornbury Art Club painting studio, every Tues WRBL	10-12pm 10-12pm 1.30-4.30pm 7.30pm	DGCL TTH SMCH DGCL
3 Weds	Table Tennis every Weds	7pm	OPH
4 Thurs	Thornbury Farmers Market Coffee shop, every Thurs Good afternoon, Choir, every Thurs Thornbury Art Club painting studio, every Thurs	9am 9.30-1pm 1-3pm 1.30-4.30pm	StM URC SMCH
5 Fri	Tockington Community Café Haven Memory Café, every 1 st and 3 rd Friday Tea and Chat Presentation: Wildlife Encounters	10-12pm 10.15-11.45am 2.30-4pm 7.15pm	TMC URC OC URC
6 Sat	Park Run every Sat Thornbury u3a coffee morning Alveston Village Fair Concert - The Ferial Orchestra	9am 10.30am 12pm 7.30pm	MPF AMC Field StM
8 Sun	Litter picking	10am	OPH
8 Mon	Severn Vale flower club demo	1.30pm	SMCH
9 Tues	Thornbury Memory Café every 2 nd & 4 th Tues Olveston & Tockington WI	10.15-11.45am 7.30pm	TMH OPH
11 Thurs	Coffee shop, every Thurs	9.30-1pm	StM
13 Sat	Thornbury Art Club, outdoor grp Tockington Village Harvest Fayre Autumn Quiz Night	10am 2-4.30pm 7.30pm	SMCH Tock StM
18 Thurs	Thornbury Farmers Market Coffee shop, every Thurs	9am 9.30-1pm	StM
19 Fri	Concert - The Gesualdo Six	7pm	StMT

20 Sat	Classic Car Breakfast Meet Concert - Risca Male Choir	10am 7.30pm	StH CTK
22 Mon	Severn Vale Flower Club, practice	1.30pm	SMCH
23 Tues	Thornbury Art Club night	7.30pm	SMCH
24 Weds	Alveston Local History Society talk	7.30pm	AMC
25 Thurs	Coffee shop, every Thurs	9.30-1pm	StM

Looking forward to October:

17th Friday - Thornbury u3a New Members' Welcome Meeting
3.30-4.30pm - SMCH

KEY: **AMC** - Alveston Methodist Church, **AMH** - Alveston Methodist Hall, **AOSH** - Almondsbury Old School Hall, **CS** - Castle School, **CTK** - Christ the King, **DGCL** - Daldry Gardens Community Lounge, **ECVH** - Easter Compton Village Hall, **EVH** - Elberton Village Hall, **FVH** - Falfield village Hall, **JHA** - Jubilee Hall, Alveston **LVH** - Littleton Village Hall **MSch** - Marwood School **MPF** - Mundy playing fields **OC** - Oasis Church, Old Down, **ODE** - Old Down Estate **OMC** - Olveston Methodist Church, **OMH** - Olveston Methodist Hall, **OPH** - Olveston Parish Hall, **OPS** - Olveston Primary School **QAMP** - Queen Alexandra Memorial Pavilion, Old Down **RHVH** - Rockhampton village hall. **StH** - St Helen's Church, Alveston. **StHSc** - St Helen's School **StM** - St Mary's Church, **StMB** - St Mary's Berkely **StMT** - Thornbury St Mary's Ch, **SMCH** - St Mary's Church Hall Thornbury, **TGC** - Thornbury Golf Club, **TCC** - Turnberries, **TMC** - Tockington Methodist Church, **TMH** - Thornbury Methodist Church Hall, **TTH** - Thornbury Town Hall, **URC** - United Reform Church **LVH** - Littleton Village Hall

Contact details for any clubs or organisations in the Meeting Point area can be found in the Meeting Point Directory on the community website: www.olvestonandaust.com. If you would like to update your organisation's details, please email: meetingpointsecretary@olvestonandaust.com

Advertisements Neither Meeting Point, its editor, nor management committee accept any responsibility or give any guarantee in case of any dispute or claim as to quality, condition or delivery of commodities or services advertised in this magazine. It is not to be taken that publication implies recommendation. It is always advisable to check prices when ordering goods or services.

Views expressed by contributors are not necessarily those of the editor or Meeting Point magazine
Copyright Meeting Point 2025. Copyright remains with the author(s) and Meeting Point. No part of this publication may be reproduced or transmitted in any form without the prior permission of the copyright owners.

Meeting Point is printed by Motion Printing Ltd.



Matrix

Vehicle Solutions

- Valeting
- Detailing
- Based In Olveston
- Machine Polishing
- Ceramic coating
- Fully accredited/insured

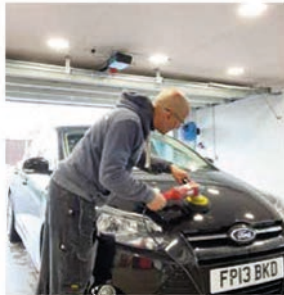

Tel. 07852 127772
www.matrixvaleting.com
matrixvaleting@hotmail.com